Jokers Wild

PHILADELPHIA COMMERCIAL



95200 What Luck

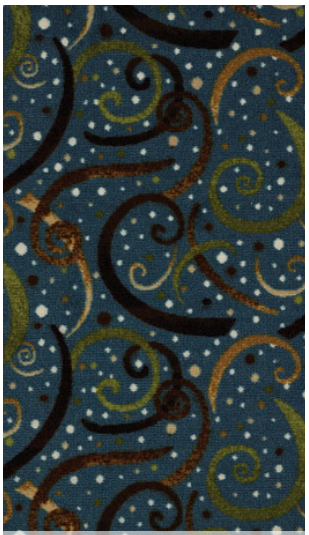

95400 Card Shark



95510 Free For All



95500 Wild Card

For reference purposes only if printed or downloaded.

Jokers Wild

Style Name	**Jokers Wild**
Collection Name	**Illusion**
Style Number	**54495**
Product Type	**Soft Surface - Philadelphia**
Construction	**Cut Pile Print**
Fiber	**EcoSolution Q® Nylon**
Dye Method	**printed**
Primary Backing	**Synthetic**
Secondary Backing	**ClassicBac®**
Traffic Rating	**Severe**
Protective Treatments	**R2X**

	U.S.	Metric
Product Size	**12 ft**	**3.66 m**
Gauge	**1/10 in**	**39.37 per 10 cm**
Stitches	**10 per in**	**38 per 10 cm**
Finished Pile Thickness	**0.193 in**	**4.9 mm**
Average Density	**4850 oz/yd³**	
Total Thickness	**0.314 in**	**7.98 mm**
Tufted Weight	**26 oz/yd²**	**881.5 g/m²**
Pattern Repeat	**3 ft W X 1.5 ft L**	**91.44 cm W X 45.72 cm L**

Recommended Installation Methods

Direct Glue

Performance Testing

Pill Test	**Pass**
Radiant Panel	**Class I**
NBS Smoke	**Less than 450**
ADA Compliance	**>0.6, meets the recommended static coefficient of friction for ADA walking surfaces and accessible routes**

Test Reports may be included or listed by the manufacturing/inventory style number as opposed to the noted selling style number.

Warranties

Broadloom 20 Year Eco Solution Q Nylon Classicbac - Print

Environmental

Recycled Content	**Pre-consumer - <1%, Post-consumer - 0%**
Environmental Product Declaration (EPD)	**3rd Party Certified in Accordance with ISO14044, ISO14025 & EN15804**
Health Product Declaration (HPD)	**Disclosed to 1,000 ppm**
Cradle to Cradle Certified®	**Certified Silver Level (Version 3.1)**
NSF 140	**Conforms to the NSF/ANSI 140 - 2019 Sustainability Assessment for Carpet**

Specifications are subject to nominal manufacturing variance.
Material supply and/or manufacturing processes may necessitate changes without notice.

For reference purposes only if printed or downloaded.