# Mood Booster

PHILADELPHIA COMMERCIAL

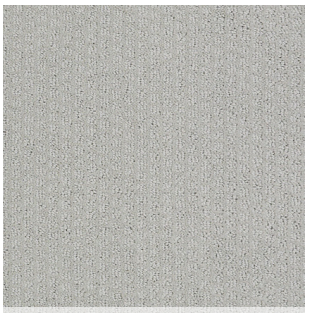

512 Clear Gray

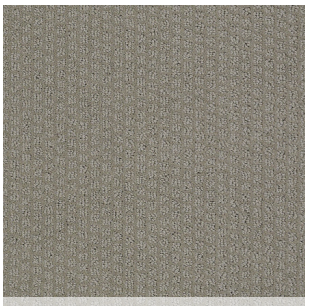

523 Cobblestone

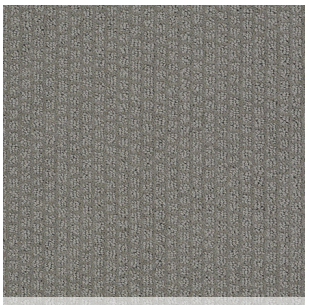

544 Canvas



713 Agate

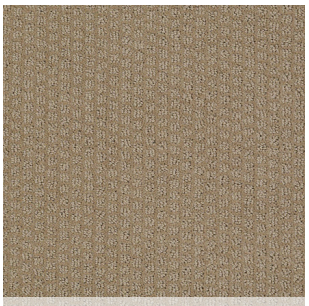

754 Early Dawn



510 Cold Water



For reference purposes only if printed or downloaded.

# Mood Booster

| | |
|---|---|
| Style Name | **Mood Booster** |
| Collection Name | **Exclusive** |
| Style Number | **54839** |
| Product Type | **Soft Surface - Philadelphia** |
| Construction | **Pattern** |
| Fiber | **100% BCF Nylon** |
| Dye Method | **Continuous Dyed** |
| Primary Backing | **Polypropylene** |
| Secondary Backing | **ClassicBac®** |
| Protective Treatments | **R2X** |

| | U.S. | Metric |
|---|---|---|
| Product Size | **12 ft** | **3.66 m** |
| Gauge | **1/8 in** | **31.5 per 10 cm** |
| Stitches | **11 per in** | **44 per 10 cm** |
| Finished Pile Thickness | **0.34 in** | **8.64 mm** |
| Average Density | **2647 oz/yd³** | |
| Total Thickness | **0.342 in** | **8.69 mm** |
| Tufted Weight | **25 oz/yd²** | **847.6 g/m²** |
| Pattern Repeat | **0.08 ft W X 0.08 ft L** | **2.54 cm W X 2.54 cm L** |



## Recommended Installation Methods

Direct Glue

## Performance Testing

| | |
|---|---|
| Pill Test | **Pass** |

## Warranties

Broadloom 10 year Commercial Limited Warranty

## Environmental

| | |
|---|---|
| Recycled Content | **Pre-consumer - <1%, Post-consumer - 0%** |

Specifications are subject to nominal manufacturing variance.
Material supply and/or manufacturing processes may necessitate changes without notice.



For reference purposes only if printed or downloaded.