Remix

PHILADELPHIA COMMERCIAL

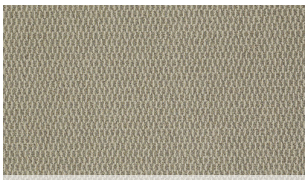

100 Fine Tune

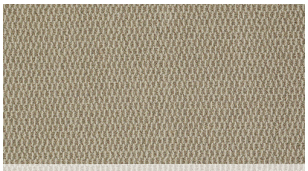

200 Amend

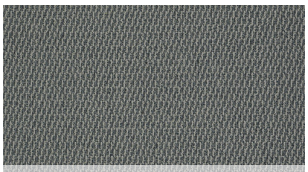

502 Elevate

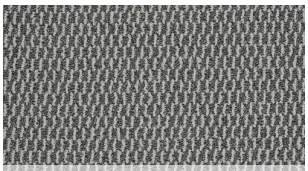

505 Touch Up

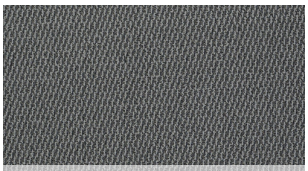

510 Boost

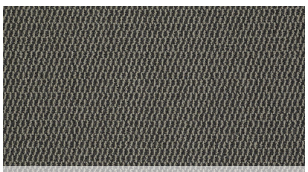

515 Transform

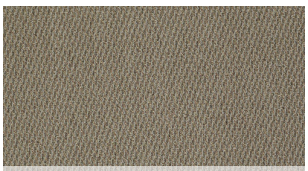

700 Develop

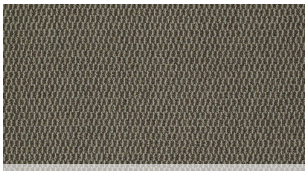

703 Sharpen



500 Transcend

For reference purposes only if printed or downloaded.

Remix

Style Name	**Remix**
Collection Name	**Think Twice Collection**
Style Number	**54760**
Product Type	**Soft Surface - Philadelphia**
Construction	**Graphic Loop**
Fiber	**EcoSolution Q® Nylon**
Dye Method	**Solution Dyed**
Primary Backing	**Synthetic**
Secondary Backing	**ClassicBac®**
Traffic Rating	**Heavy**
Protective Treatments	**SSP Protective Treatments**

	U.S.	Metric
Product Size	**12 ft**	**3.66 m**
Gauge	**1/10 in**	**39.37 per 10 cm**
Stitches	**11 per in**	**45 per 10 cm**
Finished Pile Thickness	**0.111 in**	**2.82 mm**
Average Density	**6486 oz/yd³**	
Total Thickness	**0.272 in**	**6.91 mm**
Tufted Weight	**20 oz/yd²**	**678.1 g/m²**
Pattern Repeat	**0.03 ft W X 0.09 ft L**	**1.03 cm W X 2.62 cm L**



Recommended Installation Methods

Direct Glue

Performance Testing

Pill Test	**Pass**
Radiant Panel	**Class I**
NBS Smoke	**Less than 450**
Electrostatic Propensity	**Less than 3.5 kv**
CRI® Greenlabel Plus	**GLP8472**
ADA Compliance	**>0.6, meets the recommended static coefficient of friction for ADA walking surfaces and accessible routes**

Test Reports may be included or listed by the manufacturing/inventory style number as opposed to the noted selling style number.

Warranties

Broadloom 10 year Commercial Limited Warranty with Stain and Color

Environmental

Recycled Content	**Pre-consumer - <1%, Post-consumer - 0%**
Environmental Product Declaration (EPD)	**3rd Party Certified in Accordance with ISO14044, ISO14025 & EN15804**
Health Product Declaration (HPD)	**Disclosed to 1,000 ppm**
Cradle to Cradle Certified®	**Certified Silver Level (Version 3.1)**
NSF 140	**Conforms to the NSF/ANSI 140 - 2019 Sustainability Assessment for Carpet**
Indoor Air Quality	**CRI® Green Label Plus (GLP8472)**

For reference purposes only if printed or downloaded.